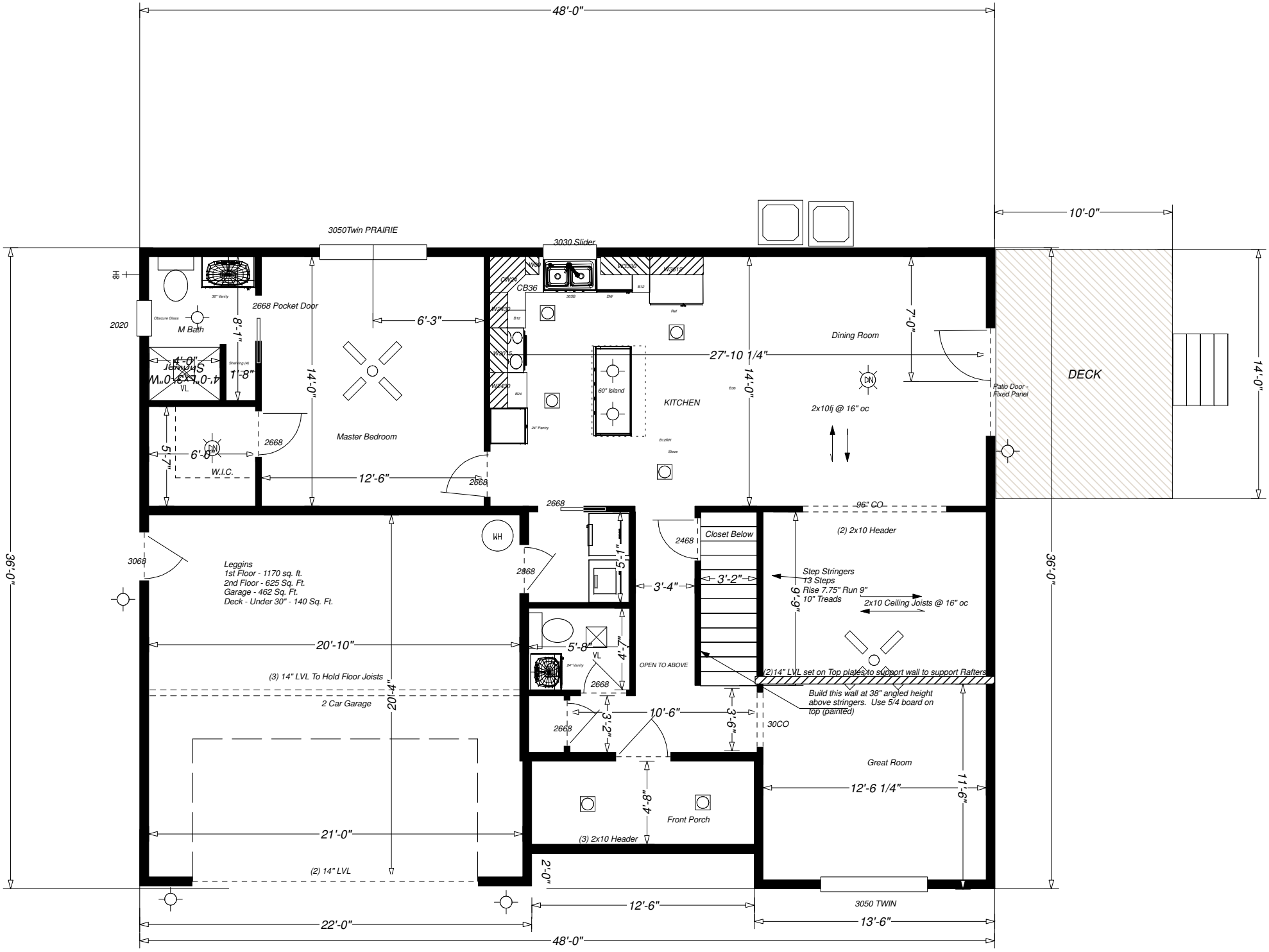
48'-0"
10'-0"
3050Twin PRAIRIE
3030 Slider
HB
2020
Obscure Glass
M Bath
38" Vanity
2668 Pocket Door
8'-1"
6'-3"
14'-0"
Master Bedroom
Shelving (4)
4'-0"
4'-0"x2'-0"W
Shower
VL
1'-8"
6'-8"
DN
W.I.C.
5'-7"
2668
12'-6"
2668
CB36
WW
W3012
W2412
W3612
B12
W3030
W3015
W2430
B24
24" Pantry
60" Island
KITCHEN
B12RH
Stove
Ref
DW
B36
27'-10 1/4"
14'-0"
7'-0"
Dining Room
DN
2x10fj @ 16" oc
Patio Door - Fixed Panel
DECK
14'-0"
36'-0"
36'-0"
3068
Leggins
1st Floor - 1170 sq. ft.
2nd Floor - 625 Sq. Ft.
Garage - 462 Sq. Ft.
Deck - Under 30" - 140 Sq. Ft.
20'-10"
(3) 14" LVL To Hold Floor Joists
2 Car Garage
20'-4"
21'-0"
(2) 14" LVL
22'-0"
HM
2868
2668
5'-1"
3'-4"
5'-8"
24" Vanity
VL
4'-7"
2668
OPEN TO ABOVE
2468
Closet Below
3'-2"
96" CO
(2) 2x10 Header
Step Stringers
13 Steps
Rise 7.75" Run 9"
10" Treads
9'-9"
2x10 Ceiling Joists @ 16" oc
(2)14" LVL set on Top plates to support wall to support Rafters
Build this wall at 38" angled height above stringers. Use 5/4 board on top (painted)
30CO
2668
3'-2"
10'-6"
3'-6"
Great Room
12'-6 1/4"
11'-6"
4'-8"
Front Porch
(3) 2x10 Header
2'-0"
12'-6"
3050 TWIN
13'-6"
48'-0"