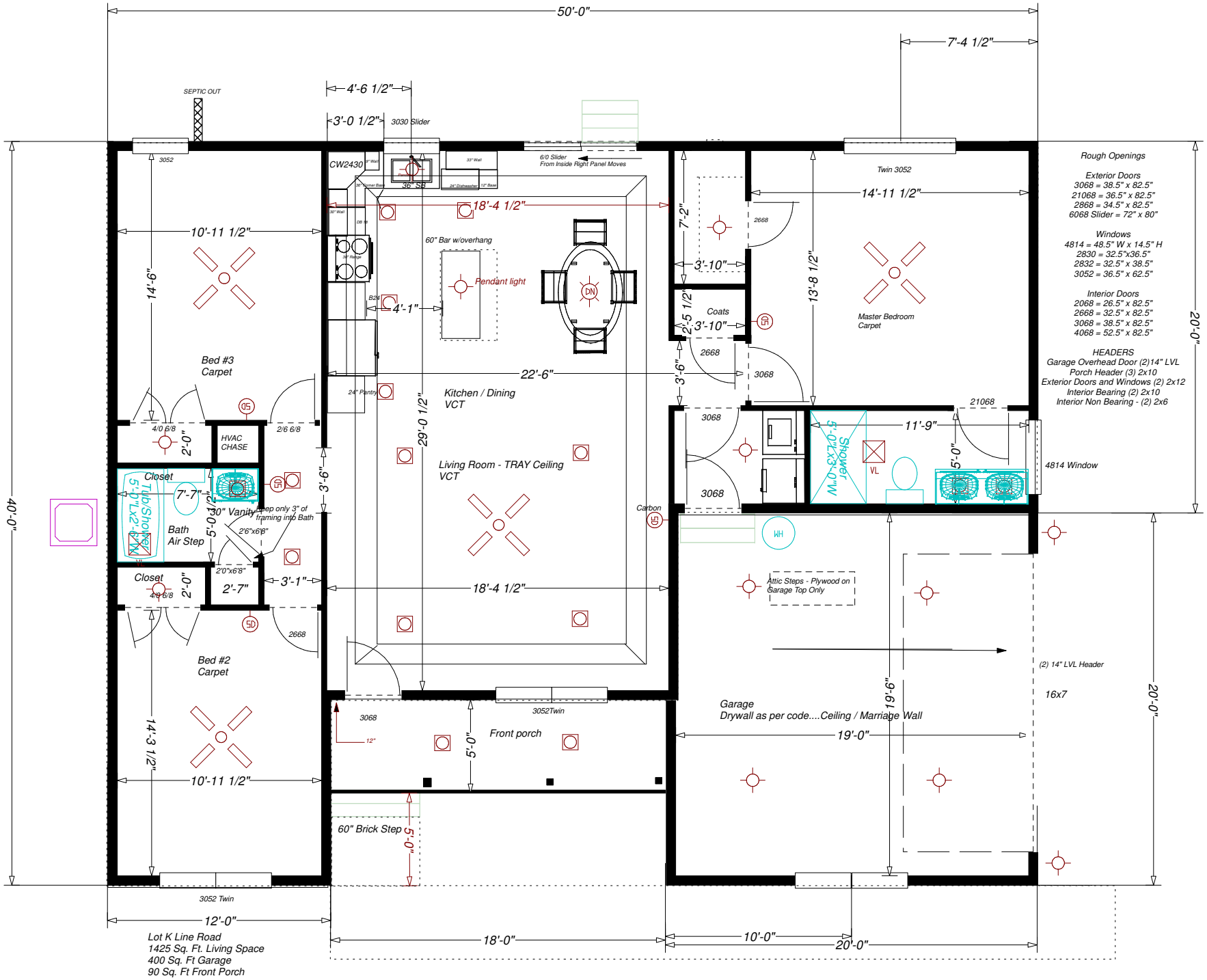
50'-0"
7'-4 1/2"
4'-6 1/2"
3'-0 1/2"
3030 Slider
SEPTIC OUT
3052
CW2430
36" SB
6/0 Slider
From Inside Right Panel Moves
18'-4 1/2"
10'-11 1/2"
14'-6"
60" Bar w/overhang
Pendant light
4'-1"
Bed #3
Carpet
22'-6"
24" Pantry
Kitchen / Dining
VCT
29'-0 1/2"
Living Room - TRAY Ceiling
VCT
Twin 3052
14'-11 1/2"
7'-2"
3'-10"
2668
13'-8 1/2"
Coats
2'-5 1/2"
3'-10"
Master Bedroom
Carpet
3'-6"
3068
21068
11'-9"
5'-0"
4814 Window
Shower
5'-0"Lx3'-0"W
VL
Carbon
WH
Attic Steps - Plywood on
Garage Top Only
(2) 14" LVL Header
16x7
Garage
Drywall as per code....Ceiling / Marriage Wall
19'-6"
19'-0"
20'-0"
40'-0"
4/0 6/8
2'-0"
HVAC
CHASE
2/6 6/8
Closet
7'-7"
Tub/Shower
5'-0"Lx2'-6"W
30" Vanity
Keep only 3" of
framing into Bath
2'6"x6'8"
Bath
Air Step
5'-0 1/2"
2'0"x6'8"
Closet
4/0 6/8
2'-0"
2'-7"
3'-1"
3'-6"
2668
Bed #2
Carpet
14'-3 1/2"
10'-11 1/2"
3068
12"
3052Twin
Front porch
5'-0"
60" Brick Step
5'-0"
3052 Twin
12'-0"
18'-0"
10'-0"
20'-0"
Lot K Line Road
1425 Sq. Ft. Living Space
400 Sq. Ft Garage
90 Sq. Ft Front Porch
Rough Openings
Exterior Doors
3068 = 38.5" x 82.5"
21068 = 36.5" x 82.5"
2868 = 34.5" x 82.5"
6068 Slider = 72" x 80"
Windows
4814 = 48.5" W x 14.5" H
2830 = 32.5"x36.5"
2832 = 32.5" x 38.5"
3052 = 36.5" x 62.5"
Interior Doors
2068 = 26.5" x 82.5"
2668 = 32.5" x 82.5"
3068 = 38.5" x 82.5"
4068 = 52.5" x 82.5"
HEADERS
Garage Overhead Door (2)14" LVL
Porch Header (3) 2x10
Exterior Doors and Windows (2) 2x12
Interior Bearing (2) 2x10
Interior Non Bearing - (2) 2x6